



PATIENT PRESENTING CLINICAL SIGNS

- Sadie Mae Brown
- Ran in front of a car coming down the driveway, bounced off and rolled a couple of times before running away and hiding in a nearby field.
 - Was standing and alert upon arrival to the hospital
- SPECIES**
- Wanted to check for internal bleeding

Canine

Abnormal PE/Chem/CBC/UA Results: PE: Eyes: Fair amount of gravel packed into conjunctival sac; Fluorescein stain of the left cornea negative; both eyelids left eye have abrasions laterally, no further abnormalities noted Abdomen: No abdominal sensitivity on palpation; road rash noted on ventral abdomen Coat/Skin: Right lateral stifle 1 cm abrasion; medial aspect of right tarsus down to metatarsus with multiple small superficial abrasions; lateral aspect of left thigh with 2cm laceration and smaller abrasion; small abrasion on medial aspect of left tarsus Musculoskeletal: No apparent fractures with normal range of motion all 4 limbs; suspect bruising of hindlimbs just not currently apparent

BREED

Heeler Mix

SEX

F

RADIOGRAPHIC STUDY OF THE THORAX & ABDOMEN

Right /left lateral and ventrodorsal views of the thorax and abdomen totaling 6 images are available for review.

AGE

1yr

RADIOGRAPHIC FINDINGS

THORAX

INTERPRETED BY

The presentation of the thorax is normal on the available radiographs.

Nele Eley (Ondreka),
DVM Dr. med. vet.,
DipECVDI

There is no evidence of pneumothorax, pulmonary contusion, rib or thoracic vertebral fractures.

Size and morphology of the cardiac silhouette are considered within normal limits. Vertebral heart score is 10.

HOSPITAL NAME

Trachea and mediastinum present within normal limits.

Elizabeth Animal
Hospital

A small amount of subcutaneous soft tissue swelling is seen dorsal to the scapulae (injection site).

ABDOMEN

REFERRING VET

The stomach is postprandial.

Jennifer Redus, DVM

Retroperitoneal and serosal detail are good. The deep circumflex arteries are visible which is a sign of good retroperitoneal detail. There is no evidence of free fluid, organ rupture or traumatic injury.

INVOICE

The urinary bladder is mildly distended at the time of the examination.

23864

The lumbar spine appears intact with no vertebral fractures or luxation identified.

No evidence of significant subcutaneous emphysema is seen.

DATE

02/11/2026

RADIOGRAPHIC DIAGNOSIS



PATIENT

Sadie Mae Brown

- No radiographic evidence of thoracic or abdominal organ trauma
- No fractures or dislocations detected

SPECIES

Canine

INTERPRETATION OF FINDINGS & FURTHER RECOMMENDATIONS

The soft tissue injury appears to be superficial. Evidence of spinal or rib cage fracture or internal thoracic or abdominal injury is not seen radiographically at this time. Continued monitoring for signs of pain, swelling or internal bleeding. Supportive care for abrasions, superficial and/ or orthopedic injuries is recommended.

BREED

Heeler Mix

SEX

F

AGE

1yr

INTERPRETED BY

Nele Eley (Ondreka),
DVM Dr. med. vet.,
DipECVDI

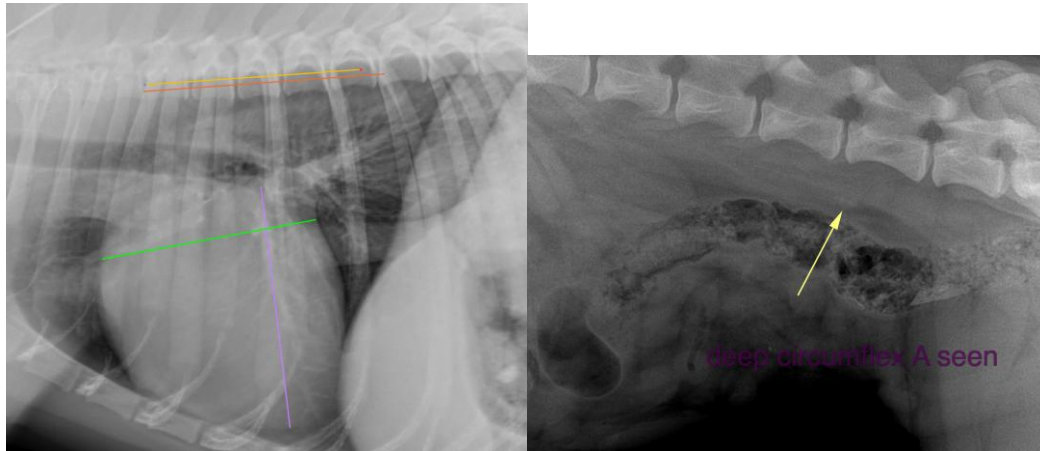

The information and recommendations provided are based on the images presented by the referring veterinarian. No evaluation can be communicated regarding pathology that was not visible in the image/video clips provided.

HOSPITAL NAME

Elizabeth Animal
Hospital

Thank you for this referral. If the clinical or image interpretation does not parallel your findings or if I can be of any further assistance please contact me.

REFERRING VET

Jennifer Redus, DVM

Nele Eley (Ondreka), DVM, Dr. med. vet., DipECVDI
European Specialist in Veterinary Diagnostic Imaging, Cert. Radiology,
Senior lecturer University of Giessen/Germany, Veterinary Faculty, Department of Radiology.
info@sonopath.com

INVOICE

23864

DATE

02/11/2026



PATIENT

Sadie Mae Brown

SPECIES

Canine

BREED

Heeler Mix

SEX

F

AGE

1yr

INTERPRETED BY

Nele Eley (Ondreka),
DVM Dr. med. vet.,
DipECVDI

HOSPITAL NAME

Elizabeth Animal
Hospital

REFERRING VET

Jennifer Redus, DVM

INVOICE

23864

DATE

02/11/2026